

# QG-Sitelink3D v2 Joining a remote site in 3D-MC

Currently, Sitelink3D v2 sites are only supported by 3D-MC v15.x releases and the Haul Truck mobile app.

Sitelink3D v2 gives you the option to join sites that you are currently not on with a Site ID and Access PIN.

To add the site, go to Data > Sites...

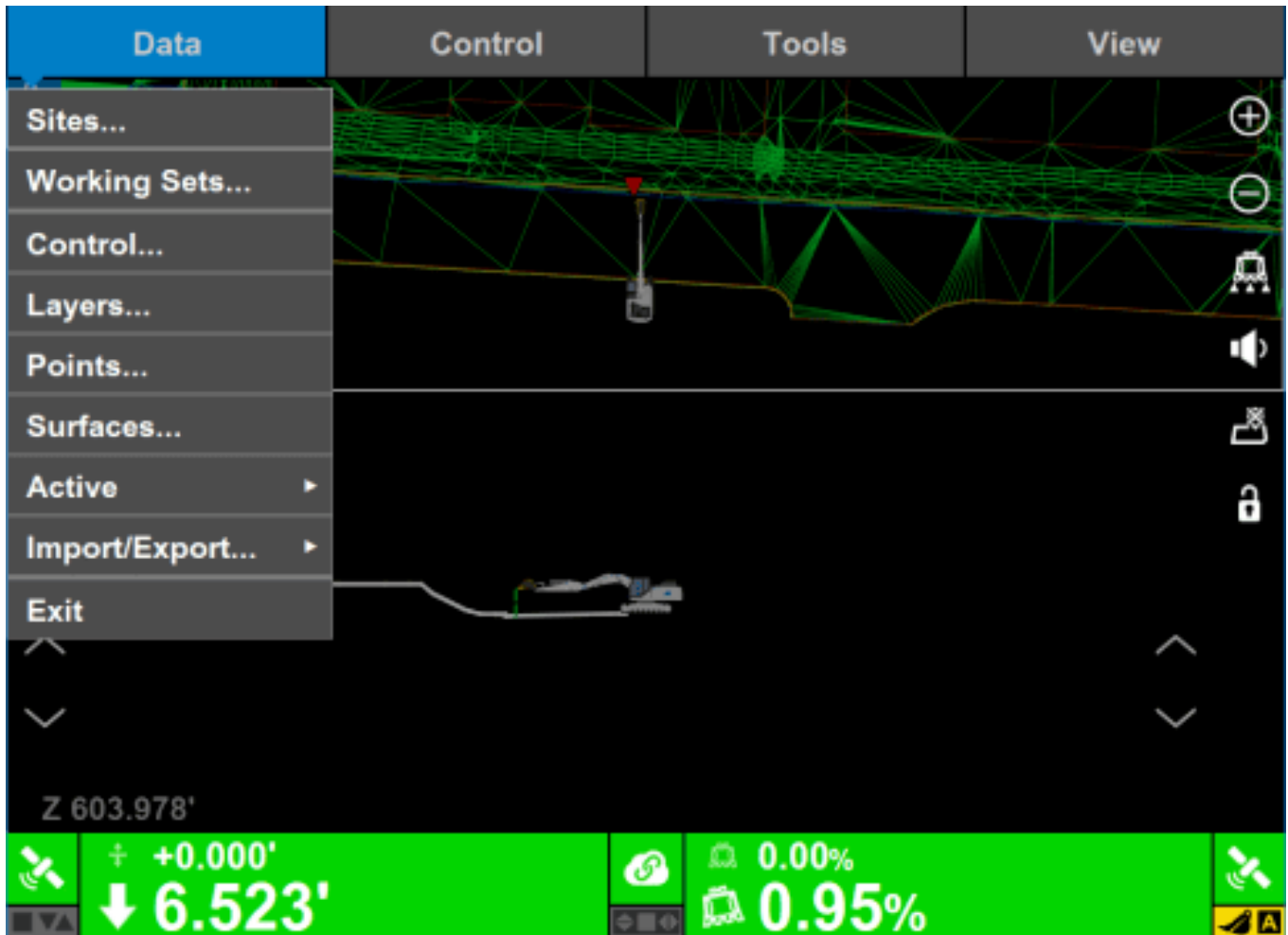

In the Sites menu, you will see a list of all sites currently loaded onto that display. Any Sitelink3D hosted site will be shown with a Sitelink3D connectivity icon to the left of the Name.

To add a new site, hit the Add... button.

**Sites: 7933 Training Site**

Name	Modified	Size (KB)	Surfaces	Points	Lines
2018 Roadshow	25 Jun 2018 15:32:39	231.848	4	1	30
750 cal	10 Sep 2019 10:12:35	4.926	0	7	1
750K CAL	5 Sep 2019 13:29:14	2.812	0	0	0
7901 Solutions Center R4	7 Aug 2019 16:35:28	1362.61	1	0	172
 7933 Training Site	21 Oct 2019 16:07:52	302.538	1	0	0
CF_DubuqueWorks	14 Aug 2019 16:39:52	7288.16	20	0	2324
CF_DubuqueWorks	6 Aug 2019 12:03:06	7285.52	20	0	2324
Gander Mountain	23 Mar 2018 10:22:36	637.664	1	1431	953
Green Field Park Int Ft R2	19 Sep 2019 09:48:36	1111.14	2	0	220
Haul Truck Demo	9 Apr 2019 02:02:34	8.306	4	4	5
IC RDMC	4 Apr 2018 17:18:16	393.504	4	0	0

In the Add Site menu, select Existing Sitelink3D Site from the list.

Now, hit the Next button.

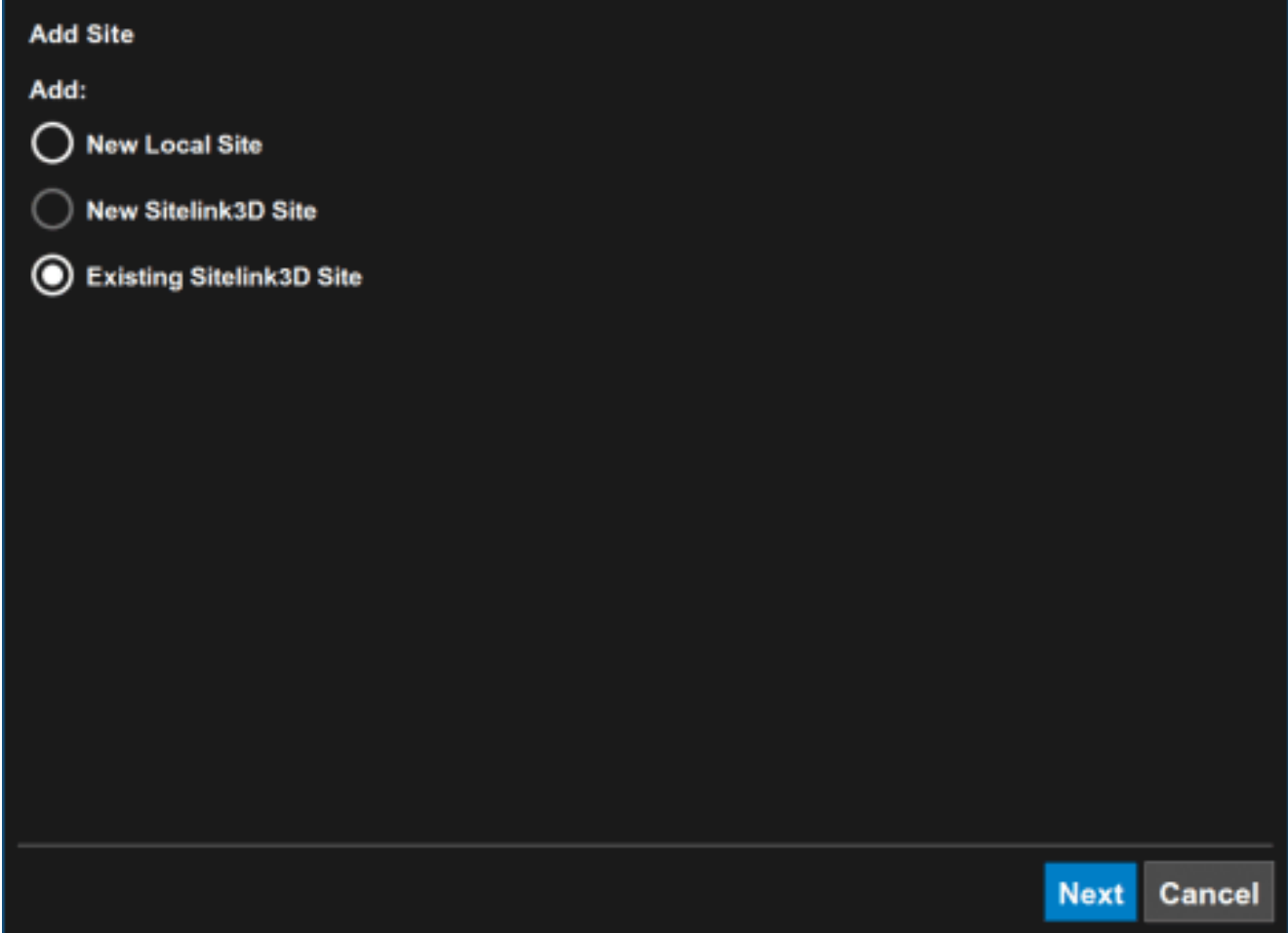

The screenshot shows a dark-themed dialog box titled "Add Site". Under the heading "Add:", there are three radio button options: "New Local Site", "New Sitelink3D Site", and "Existing Sitelink3D Site". The "Existing Sitelink3D Site" option is selected, indicated by a filled circle. At the bottom right of the dialog, there are two buttons: "Next" (highlighted in blue) and "Cancel" (greyed out).

From the Add drop-down list, choose by Site ID.

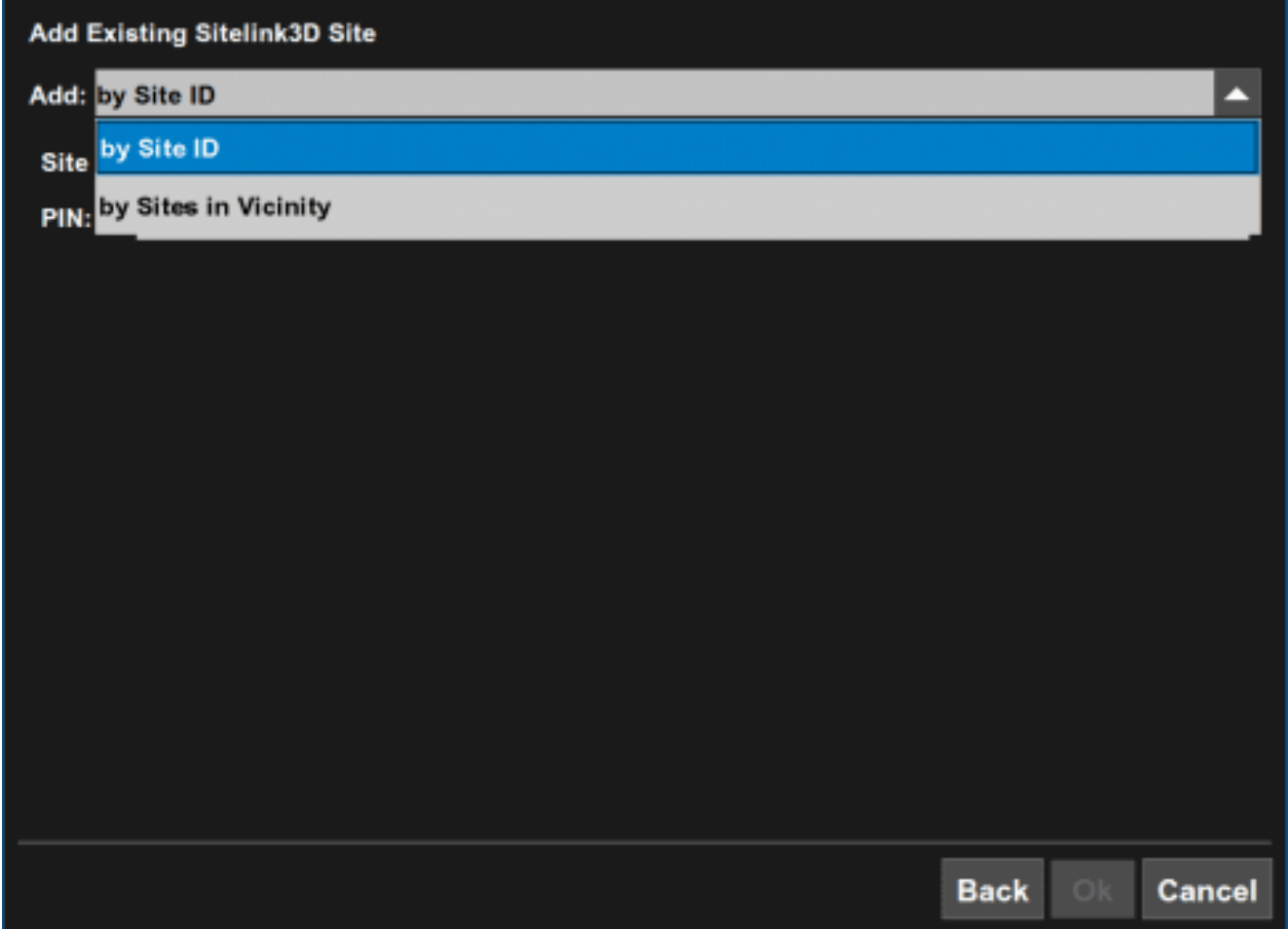

**Add Existing Sitelink3D Site**

Add: by Site ID

Site: by Site ID

PIN: by Sites in Vicinity

Back Ok Cancel

You will be required to enter a Site ID. This ID can be found in the Sitelink3D web portal by selecting the job menu and going to Site Information.

If an Access PIN was created, it can be entered as well. Access PINs are optional but allow anyone to connect to the site if they have the Site ID.

Now, hit the Ok button.

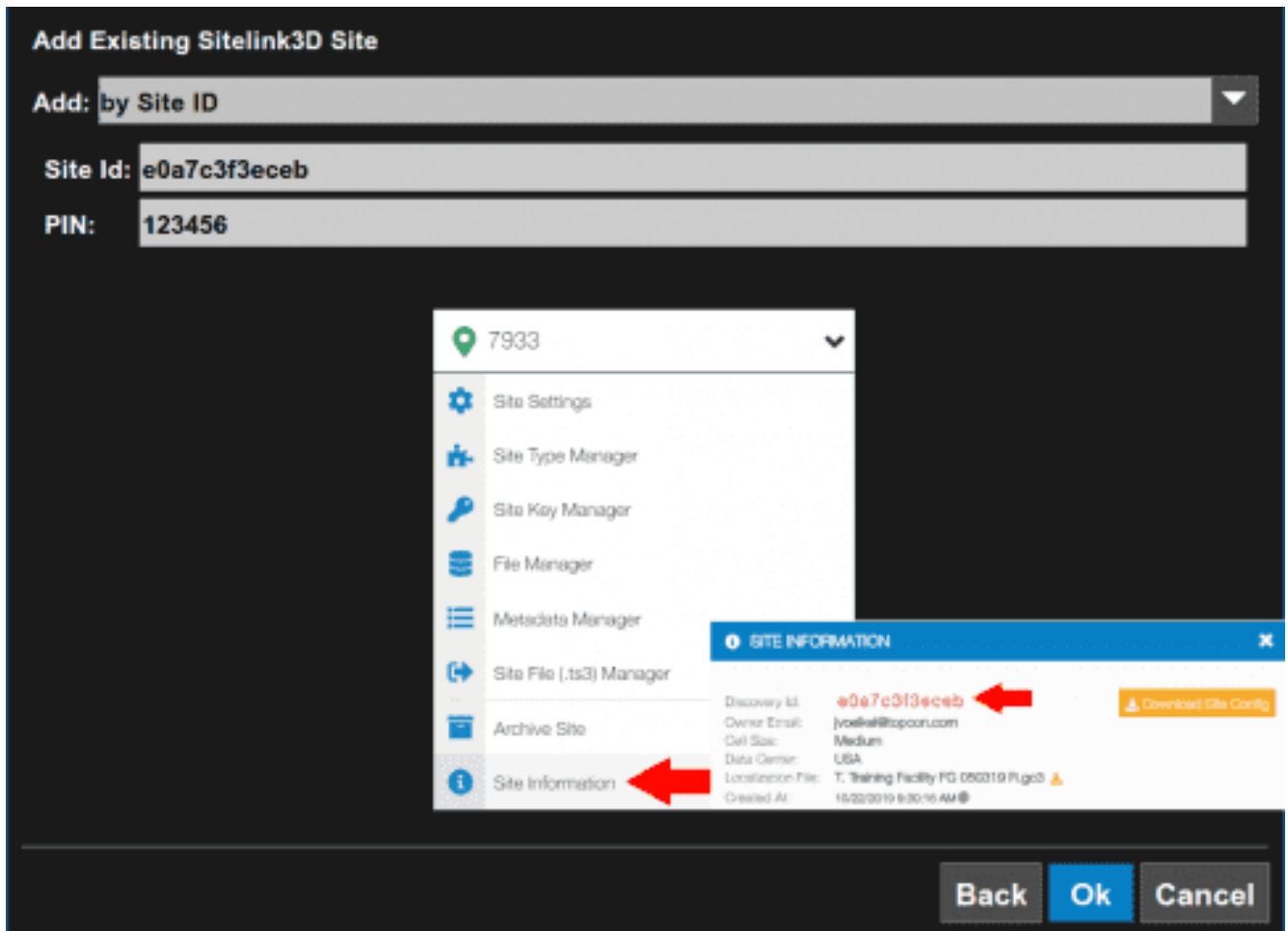

You should now see the message: Site has been successfully added.

Make sure it's selected from the list, and hit the OK button.

Sites: 7933 Training Site

Name	Modified	Size (KB)	Surfaces	Points	Lines
2018 Roadshow	25 Jun 2018 15:32:39	231.848	4	1	30
750 cal	10 Sep 2019 10:12:35	4.926	0	7	1
750K CAL				0	0
7901 Solutions Center R-				0	172
7933 Training Site				0	0
CF_DubuqueWorks			0	0	2324
CF_DubuqueWorks			0	0	2324
Gander Mountain	23 Mar 2018 10:22:36	637.664	1	1431	953
Green Field Park Int Ft R2	19 Sep 2019 09:48:36	1111.14	2	0	220
Haul Truck Demo	9 Apr 2019 02:02:34	8.306	4	4	5
IC RDMC	4 Apr 2018 17:18:16	393.504	4	0	0

**Site has been successfully added.**

**OK**

Add...	Delete	OK	Cancel
Copy...	Details...	OK	Cancel

Once connected, you can hit the green Sitelink3D icon in the bottom middle of 3D-MC to change jobsites.





